

Freddie Freeloader

By Miles Davis

PLAY 11 CHORUSES (♩=96)

BLUES

Bb7

Bb7

Play 8 va

Eb7

Bb7

As is

F7

Eb7

Ab7

Play 8 va

SOLOS

Bb7

Bb7

Eb7

Bb7

F7

Eb7

Ab7

F7

Eb7

Ab7

Play 8 va

fine 2nd X

So What

By Miles Davis

There are two recorded versions of this song—Slow & Fast

PLAY 6 CHORUSES (♩=106)
PLAY 7 CHORUSES (♩=164)

Bass Plays Melody

Play Harmony 8 va or two 8 va

ETC.

1.

2.

SOLOS

8

8

8

8

⊕ Fade Out On D-

All Blues

By Miles Davis

PLAY 8 CHORUSES (♩=104)

INTRO

G7

D7+9

E7+9

D7+9

G7

G7

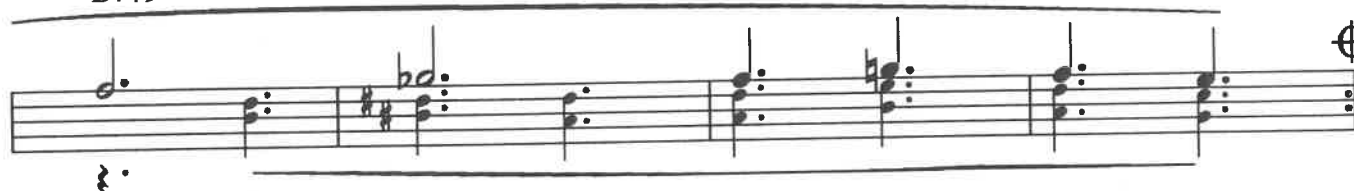

SOLOS

G7

C7

G7

D7+9

Eb7+9

D7+9

G7

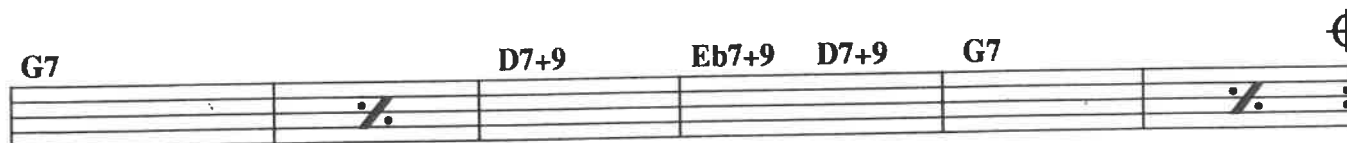

D7+9

Eb7+9

D7+9

G7

G7 8

G7

Copyright©1959 Warner-Tamerlane Publishing Corp. (BMI) & Jazz Horn Music Inc. (BMI)
All Rights Administered by Warner-Tamerlane Publishing Corp. All Rights Reserved International Copyright Secured Used by Permission

Bb Blues ("Shuffle-Time")

PLAY 10 CHORUSES (♩ = 88)

By Jamey Aebersold

Learn the scales and chords . . . memorize them. Listen to recordings of jazz blues musicians for ideas. Use swing "eighth" note feel. Bb blues scale will sound fine.

SOLOS

Final ending is Bb7

The blues scale or minor pentatonic scale may be played at anytime in the blues. Use it for variety.

Bb BLUES SCALE

Bb Minor Pentatonic Scale

Solar Flair

By Jamey Aebersold

PLAY 8 CHORUSES (♩ = 104)

Play with an even-eighth feel throughout, not swing feel. Emphasize the 3rds and 7ths of the scale in bars 9 through 12 to outline the key change.

BOSSA NOVA

Chord progression for BOSSA NOVA:

C- F- DØ G7+9 C- Eb- Ab7 DbΔ DØ G7+9 C- ⊕ G7+9 1st Time Only

SOLOS

Chord progression for SOLOS:

C- F- DØ G7+9 C- Eb- Ab7 DbΔ DØ G7+9 C- ⊕ G7+9

Chord progression for SOLOS (continued):

C- DØ G7+9 C- C- DØ G7+9 C-

ritard.

Copyright © 1995 Jamey Aebersold Jazz, Inc.
All Rights Reserved International Copyright Secured

F Blues ("Tootsie")

PLAY 10 CHORUSES (♩=92)

By Jamey Aebersold

Memorize the scales and chords. Be sure to use Ab in bars 5 and 6! The blues scale will work, but don't use it too much . . . gets boring. Bars 9 and 10 use the same fingering.

Chords: F7, Bb7, F7, F7, Bb7, D7

1st X Only

SOLOS

Chords: F7, Bb7, F7, F7, Bb7, D7

F BLUES SCALE

F Minor Pentatonic Scale

The blues scale or minor pentatonic scale may be played at anytime in the blues. Use it for variety.

Track ends on F7+9
(Play Blues Scale)

Copyright ©1991 By Jamey Aebersold
All Rights Reserved International Copyright Secured Used By Permission

Autumn Leaves

PLAY 4 CHORUSES (♩=100)

By Joseph Kosma & Johnny Mercer

3rds and 7ths are very important. This song tends to hang around G-. Look for common tones throughout.
Good notes to begin a phrase with are 1, 3 and 5 of the chord/scale.

Famous Recording: Cannonball Adderley (Blue Note BST-81595/B22-446338)

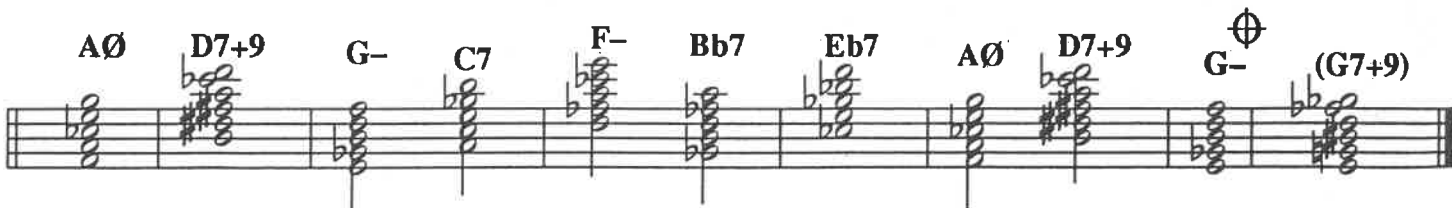
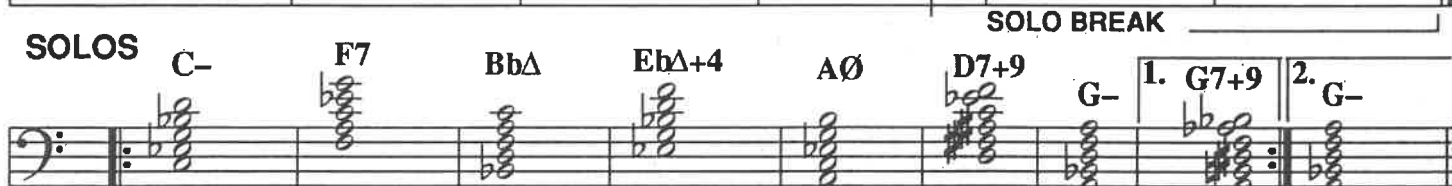
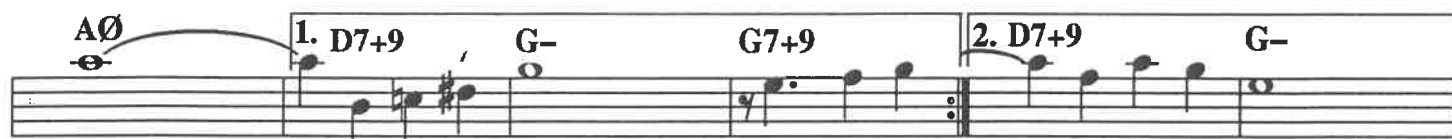

1. Killer Joe

By Benny Golson

PLAY 5 TIMES (♩ = 104)

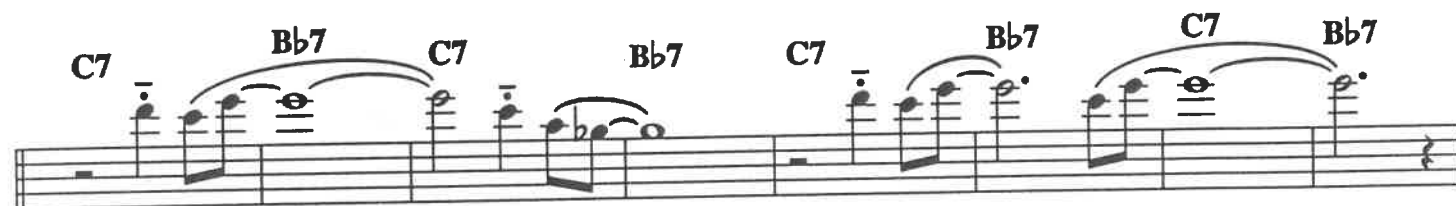
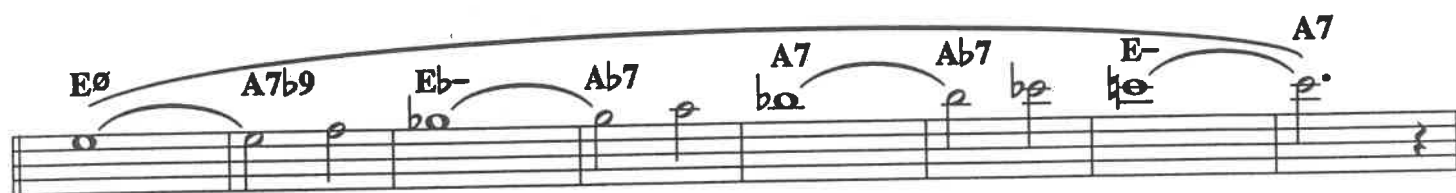
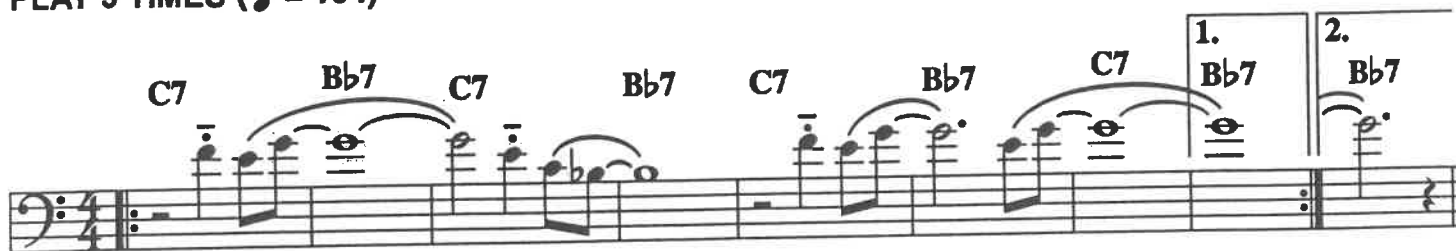

SOLOS

BRIDGE

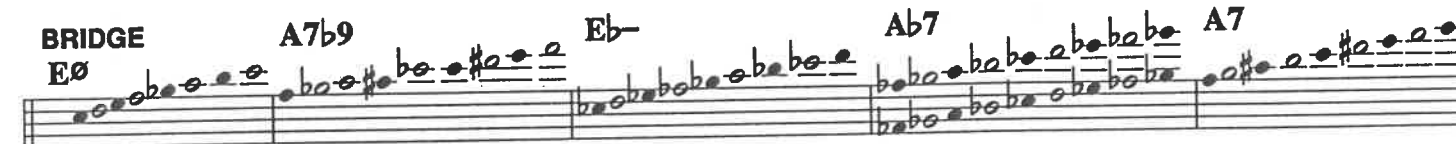

Repeat Over & Over & Fade

Copyright © 1959 Step/Time Music (ASCAP)
This Arrangement Copyright © 1979 Step/Time Music
International Copyright Secured. All Rights Reserved. Used by Permission.

2. Sugar

PLAY 9 TIMES (♩ = 108)

By Stanley Turrentine

INTRO

C- >G7+9 C- 2 G7+9 C- 2 G7+9 C- >G7+9 TUNE

C- C-/A 3 DØ G7+9 C- C-/A DØ G7+9

C- C- 3 DØ G7+9

C- 3 F#7+4 F- 3 Eb7 DØ

DØ 3 G7+9 Ab7 1. Ab7 C- 2. Ab7

SOLOS

C- C-/A DØ G7+9 C- C-/A DØ G7+9 C- C-

DØ G7+9 C- F#7+4

F- Eb7 DØ G7+9 Ab7 Ab7

Ab7

Repeat Over & Over & Fade Out

C BLUES SCALE

13. Mr. P.C.

PLAY 20 TIMES (♩ = 200)

By John Coltrane

SOLOS

Repeat Over & Over

Copyright © 1977 by Jowcol Music
This Arrangement Copyright © by Jowcol Music
International Copyright Secured. All Rights Reserved. Used by Permission.

1. Doxy

9 CHORUSES

By Sonny Rollins

SOLOS

Bb7 Ab7 G7+9 C7 F7 Bb7

Bb7 Ab7 G7+9 C7 F7+9

Bb7 Eb7 E°

Bb7 Ab7 G7+9 C7 F7 BbΔ

BΔ G7+9 C7 F7

(REPEAT & FADE)

Copyright © 1963 Prestige Music, Inc. Berkeley, CA 94710
This arrangement copyright © 1976 Prestige Music, Inc. Used by permission.
International Copyright Secured. Made in U.S.A. All Rights Reserved.

2. St. Thomas

16 CHORUSES

By Sonny Rollins

Play 8th and quarter notes short (detached)

SOLOS

NOTE: On major chords, the Major 7th is not emphasized in the piano voicings. The sound Dan uses is a 6/9 sound, which leaves the Major 7th out. You can play the Major 7th on solos and it will sound fine. A C Major Pentatonic scale could be used throughout the entire song: C D E G A C

Copyright © 1963 Prestige Music, Inc. Berkeley, CA 94710
This arrangement copyright © 1976 Prestige Music, Inc. Used by permission.
International Copyright Secured. Made in U.S.A. All Rights Reserved.

3. Blue Seven

12 CHORUSES

By Sonny Rollins

BLUES

SOLOS

Bb7	Eb7	Bb7	Bb7

Eb7	Eb7	Bb7	Bb7

F7	Eb7	Bb7	F7

Copyright © 1965 Prestige Music, Inc. Berkeley, CA 94710
This arrangement copyright © 1976 Prestige Music, Inc. Used by permission.
International Copyright Secured. Made in U.S.A. All Rights Reserved.

By Jamey Aebersold

Slow Blues in 4 with a triplet feel throughout

Slow Blues in 4 with a triplet feel throughout

SOLOS

SOLOS

F7 Bb7 F7 F7 Bb7 B°7

F7 G-7 A-7 Ab-7 G-7 C7 F7 Bb7 B°7 F7/C C7

12. Stop, Stop, Stop-Time Blues

By Jamey Aebersold

PLAY 15 TIMES (♩ = 120)

Blues

The Blues section consists of four staves of music in 4/4 time. The first staff begins with a key signature of one flat (Bb) and a 4/4 time signature. The melody is written in the bass clef. Chord changes are indicated above the staff: F7, Bb7, and F7. The second staff continues the melody with Bb7 and Bb7 chords. The third staff features F7, F7, and C7 chords. The fourth staff concludes the blues section with Bb7, F7, and C7 chords. The piece ends with a double bar line.

SOLOS

The Solos section consists of four staves of music. The first staff is a single line with a double bar line and a repeat sign. The second staff is a single line with a double bar line and a repeat sign. The third staff is a single line with a double bar line and a repeat sign. The fourth staff is a single line with a double bar line and a repeat sign. The piece ends with a double bar line.

Fine

Cantaloupe Island

36

By Herbie Hancock

INTRO

MELODY

SOLOS

ENDING FADES OUT
ON F-

Watermelon Man

By Herbie Hancock

Solos section of the sheet music, consisting of four staves. The first staff is labeled "SOLOS" and begins with an F7 chord. The subsequent staves show a sequence of eighth-note runs with alternating C7 and Bb7 chords. The final staff ends with an F7 chord and a whole note G2. The notation includes various accidentals (sharps, flats, naturals) and a final measure with a repeat sign.

ENDING FADES
OUT ON F7

HAVE YOU MET MISS JONES

By Lorenz Hart & Richard Rodgers

Play 9 Choruses

Chords for the main melody:

Chorus 1: F^Δ D7^{b9} G- C7 A-

Chorus 2: D- G- C7 F^Δ D7^{b9} G-

Chorus 3: C7 A- D- C- F7

Chorus 4: Bb^Δ Ab- Db7 Gb^Δ E- A7 D^Δ

Chorus 5: Ab- Db7 Gb^Δ G- C7 F^Δ D7^{b9} G-

Chorus 6: C7 A- D7 G- C7 F^Δ (G- C7)

SOLO

Chords for the solo section:

Line 1: F^Δ D7^{b9} G- C7 A- D- G- C7 F^Δ D7^{b9}

Line 2: G- C7 A- D- C- F7 Bb^Δ Ab- Db7 Gb^Δ E- A7 D^Δ

Line 3: Ab- Db7 Gb^Δ G- C7 F^Δ D7^{b9} G- C7 A- D7 G- C7 F^Δ (G- C7)

Line 4: A- D7 G- C7 A- D7 G- C7 F

I LOVE YOU

By Cole Porter

Play 9 Choruses

Copyright © 1943 by Chappell & Co., Inc. Copyright renewed.
International Copyright Secured All Rights Reserved Used By Permission

SUMMERTIME

Play 10 Choruses

By DuBose Hayward & George Gershwin

Volume 25 "All-Time Standards" Bass Lines as played by Steve Gilmore

Check out this incredible companion to Volume 25!

This helpful book contains all of Steve Gilmore's bass lines transcribed note-for-note from the play-a-long recording. Reading from the book, you can play along with Steve until you feel you've mastered his "feel" and nuances, and then use the special stereo separation of the recording to turn off the bass and play along by yourself. It's an incredible way to learn bass line construction, and it will give you immeasurable insight into the methods of the great bassists of jazz.

Product Code: GBL1 \$5.95

PLAY 8 CHORUSES (♩=184)

In Walked Bud

By Thelonious Monk

F- F-Δ F-7 Bb7 Eb7
 Ab6 Bb7 Eb7+4 Ab6 1. Ab6 C7+ 2. Ab6
 F- F- Db7 Db7
 F- F- Db7 Db7
 F- F-Δ F-7 Bb7 Eb7
 Ab6 Bb7 Eb7+4 Ab6 ⊕ Ab6 C7+9
 (C7+9)

SOLOS

F- F-Δ F-7 Bb7 Eb7 Ab6 Bb7 Eb7 Ab6
 1. Ab6 C7+9 2. AbΔ BRIDGE F- F- Db7 Db7 F-
 F- Db7 Db7 F- F-Δ
 F-7 Bb7 Eb7 Ab6 Bb7 Eb7+4 Ab6 ⊕ Ab6 C7+9
 (C7+9)

⊕ Ab6

Abrupt Ending

PLAY 3 CHORUSES (♩ = 48)

'Round Midnight

By Thelonious Monk, Cootie Williams & Bernie Hanigher

Play 8va
where possible

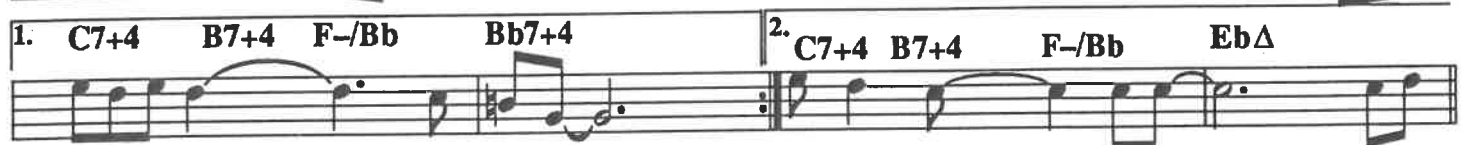

BRIDGE

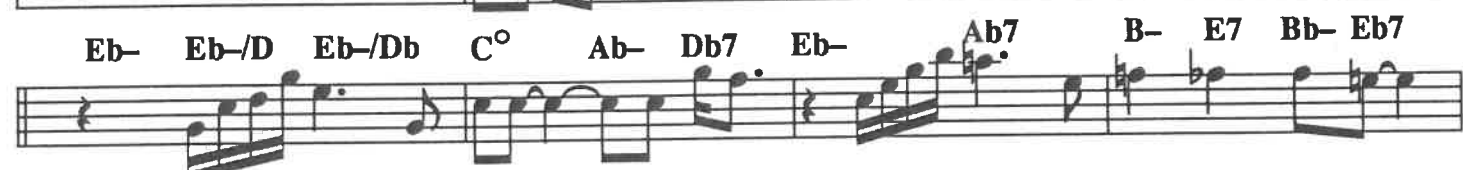
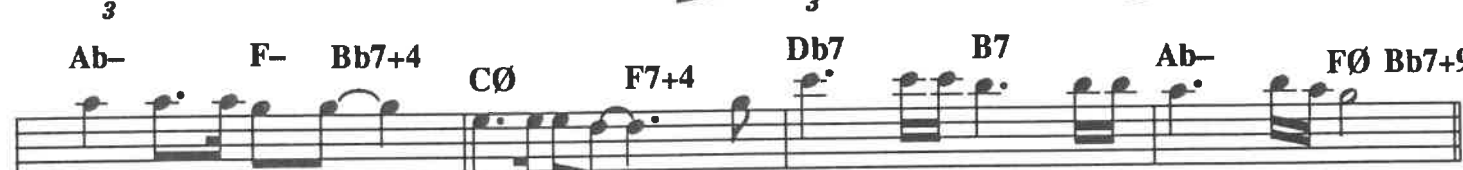

SOLOS

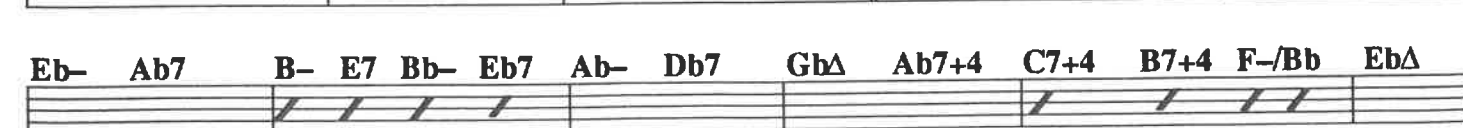
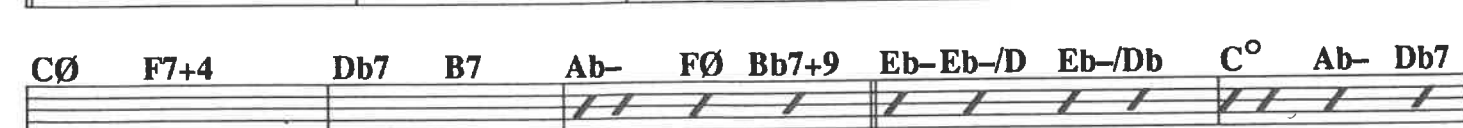
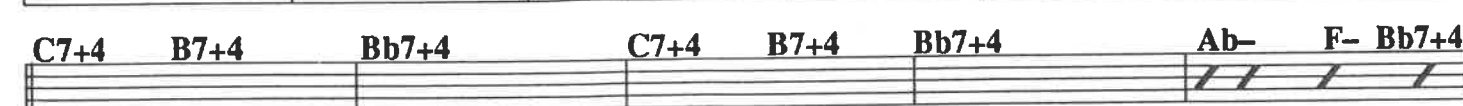
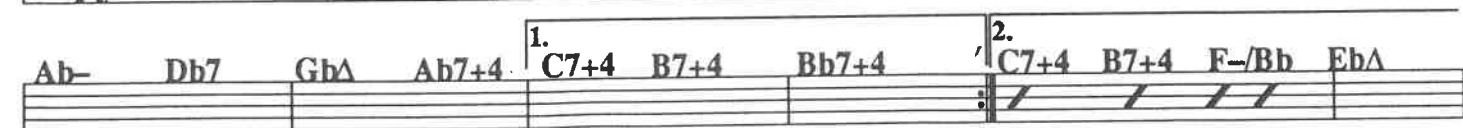

1. Quiet Nights Of Quiet Stars (Corcovado)

PLAY 5 CHORUSES (♩ = 132)

Original Words and Music by
Antonio Carlos Jobim
English Words by Gene Lees

D7 Ab°7

G-7 C7 FΔ

F-7 E7b9 A7+5

A-7/D D7 D-7 Ab°7

D7 Ab°7

G-7 C7 FΔ

F-7 Bb7+4 E-7 A-7

1. Quiet Nights Of Quiet Stars – Cont.

D-7 G7 E-7 A7+5

D-7 G7 C A7+9

SOLOS

D7 A^bo7 G-7 C7 FΔ

F-7 E7^b9 A7+5 A-7/D D7 D-7 A^bo7

D7 A^bo7 G-7 C7 FΔ

F-7 B^b7 E-7 A-7 D-7 G7

F-7 B^b7 E-7 A7 E^b-7 A^b7 D-7 G7 C A7+9

(Play chords in staff on last chorus only.)

D-7 G7 CΔ A7+9 D-7 G7

CΔ B^b7+4 2 2 CΔ

2. Wave (Vou Te Contar)

PLAY 4 CHORUSES (♩ = 131)

Antonio Carlos Jobim

INTRO

D-7 G7

D-7 G7

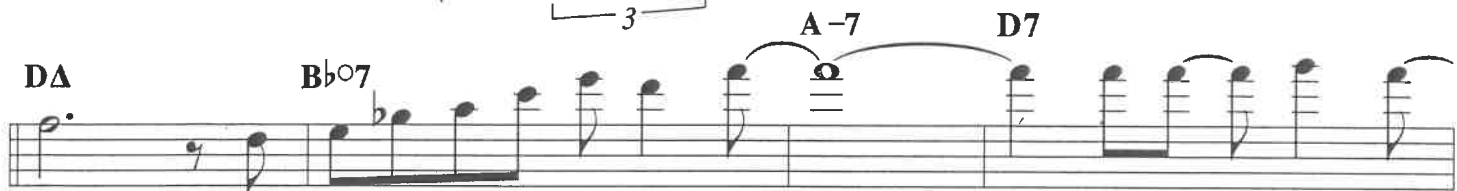
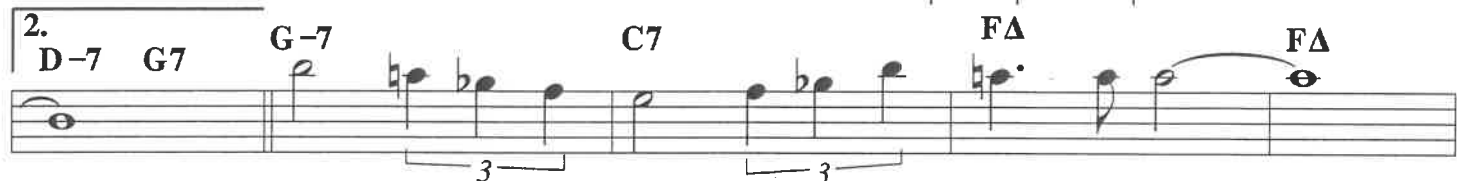
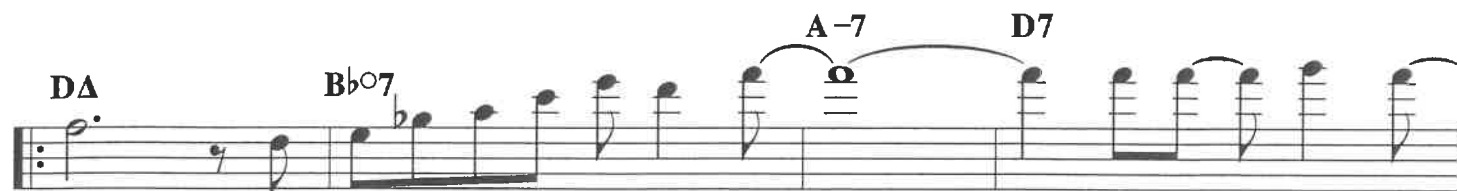

2. Wave – Cont.

SOLOS

DΔ

B \flat °7

A-7

D7

GΔ

G-7

F#7

B7

B-7/E

E7

B \flat 7

A7+9

D-7

G7

1.

D-7

G7

2.

D-7

G7

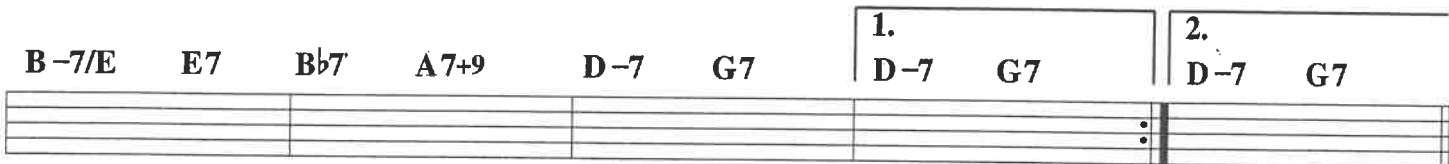

G-7

C7

FΔ

FΔ

F-7

B \flat 7

E \flat Δ

EØ

A7+9

DΔ

B \flat °7

A-7

D7

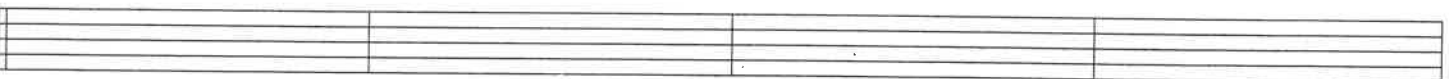

GΔ

G-7

F#7

B7

B-7/E

E7

B \flat 7

A7+9

D-7

G7

D-7

G7

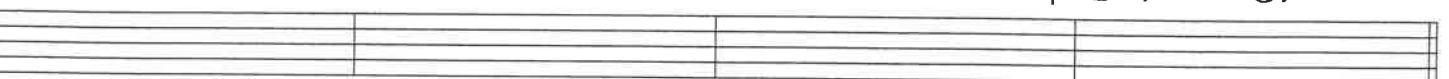

D-7

G7

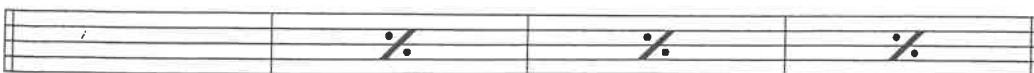

etc. and gradual fade out . . .

8. The Girl From Ipanema (Garôta De Ipanema)

PLAY 4 CHORUSES (♩ = 144)

Music by Antonio Carlos Jobim
English Words by Norman Gimbel
Original Words by Vinicius DeMoraes

INTRO FΔ G \flat 7+4 FΔ D-7

Play 4 times

G7 G7 G-7

G \flat 7+4 FΔ 1. G \flat 7+4 2. FΔ G \flat Δ

B7+4 F \sharp -Δ F \sharp -7 A-7/D

D7 G-7 B \flat -7/E \flat E \flat 7

A-7 D7 \sharp \flat G-7 C7 \flat \sharp

FΔ D-7 G7

G7 G-7 G \flat 7+4 FΔ G \flat 7+4

8. The Girl From Ipanema – Cont.

SOLOS

FΔ D-7 G7 G-7 G^b7+4

FΔ 1. G^b7+4 2. FΔ G^bΔ B7+4

B7 F[#]-Δ F[#]-7 A-7/D D7

G-7 B^b-7/E^b E^b7 A-7 D7⁺⁹₄

G-7 C7^{b9}₄ FΔ D-7 G7

G7 G-7 G^b7+4 FΔ G^b7+4 Ø

Ø FΔ G^b7+4 FΔ G^b7+4 FΔ G^b7+4

etc. and fade out . . .

11. Desafinado (Slightly Out of Tune)

PLAY 3 CHORUSES (♩ = 136)

Music by Antonio Carlos Jobim
English Words by Jon Hendricks & Jessie Cavanaugh
Original Words by Newton Mendonça

INTRO FΔ G-7/C 2 2 2 FΔ

G7+4 G-7 C7

AØ D7b9 1. G-7 EØ A7+4 D7

AØ D7b9 G7b9 GbΔ+4

2. G-7 Bb-6 FΔ E7+9

AΔ C7 B-7 E7

AΔ Bbø7 B-7 E7

AΔ F#-7 B-7 E7

CΔ C#ø7 D-7 G7

G-7 D7b9 G-7 C7 FΔ

11. Desafinado – Cont.

G7+4 G-7 C7

AØ D7+9 G-7 Eb7 FΔ

AbØ7 G7 Bb-7 Eb7

G7 C7 FΔ G-7/C

SOLOS

FΔ G7+4 G-7 C7 AØ D7b9

% %

1. G-7 EØ A7+4 D7 AØ D7b9 G7b9 GbΔ+4

% %

2. G-7 Bb-6 FΔ E7+9 AΔ C7 B-7 E7

AΔ BbØ7 B-7 E7 AΔ F#-7 B-7 E7 CΔ C#Ø7

D-7 G7 G-7 D7b9 G-7 C7 FΔ G7+4

% %

G-7 C7 AØ D7+9 G-7 Eb7 FΔ AbØ7

G7 Bb-7 Eb7 G7 C7 FΔ G-7/C

%

FΔ G-7/C FΔ G-7/C

etc. and fade out . . .