

CLARINET ANGELS WE HAVE HEARD ON HIGH

Brightly

2 3 4 5

6 7 8 9 10

11 12 13 14 15

16 17 18 19 20

21 22 23 24 25 26

With Movement

AWAY IN A MANGER

3

1 2 3 4 5 6

7 8 9 10 11 12 13

14 15 16 17 18 19 20

21 22 23 24 25 26

27 28 29 30 31 32

DECK THE HALLS

Brightly

1 2 3 4 5

6 7 8 9 10

11 12 13 14 15

16 17 18 19 20

21 22 23 24 25

26 27 28

29 30 31 32

THE FIRST NOEL

5

Smoothly

[illegible]

GOD REST YE MERRY GENTLEMENT

7

With Movement

HARK THE HERALD ANGELS SING

Majestically

Brightly

IT CAME UPON THE MIDNIGHT CLEAR

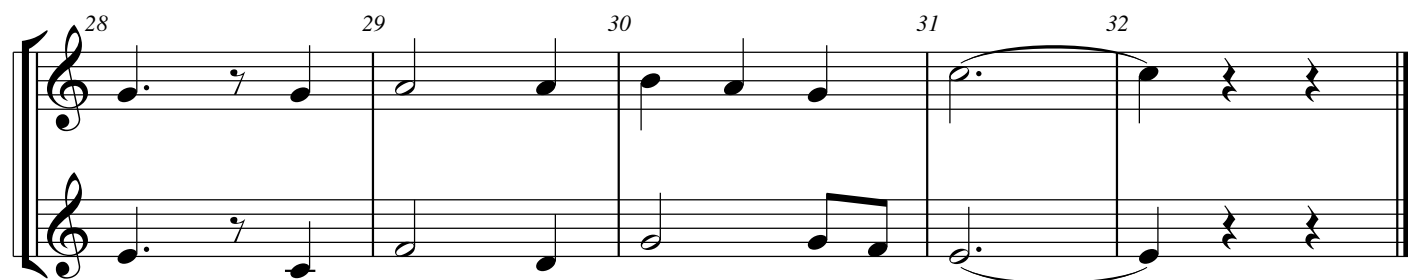
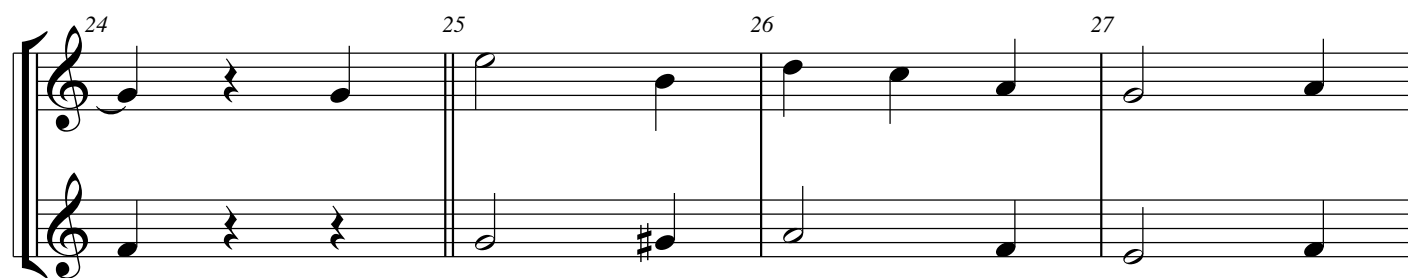
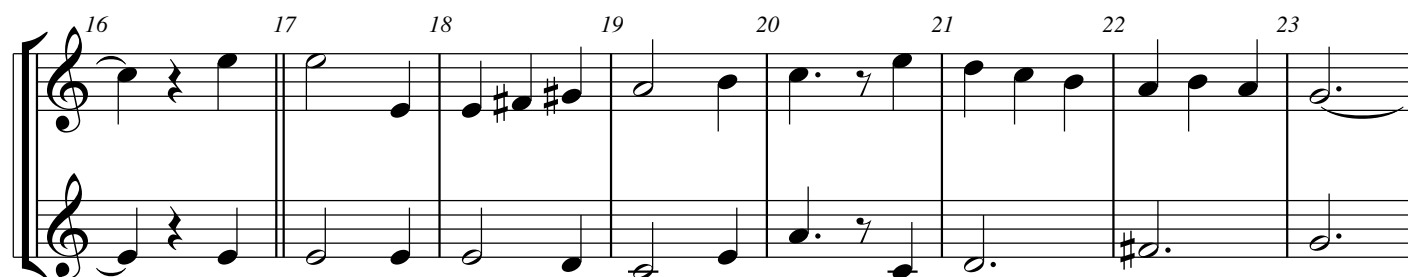
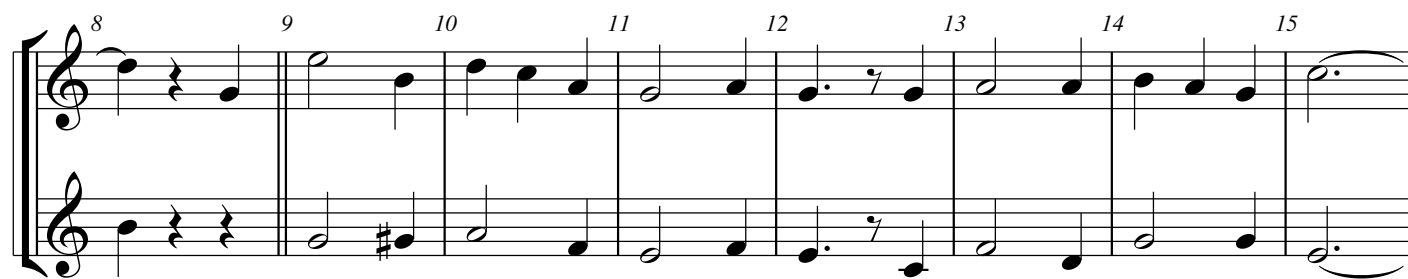
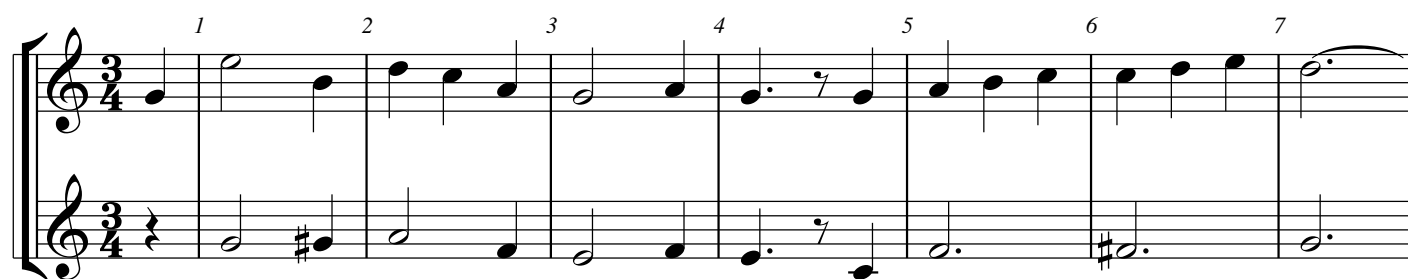

JOLLY OLD ST NICHOLAS

11

Lively

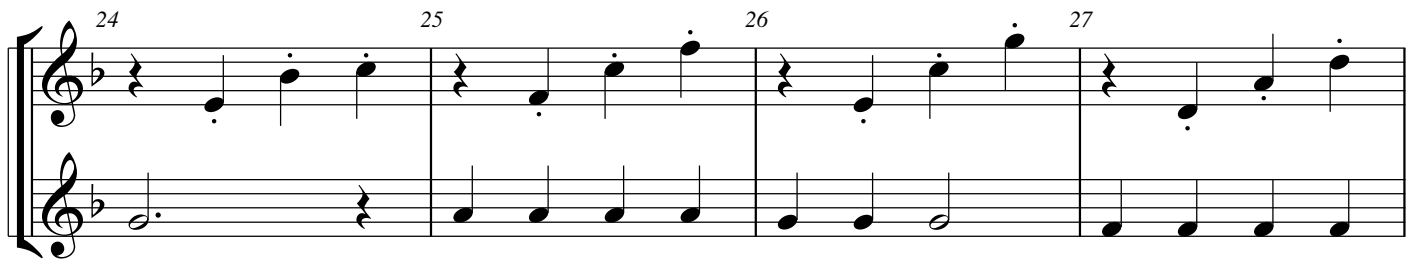
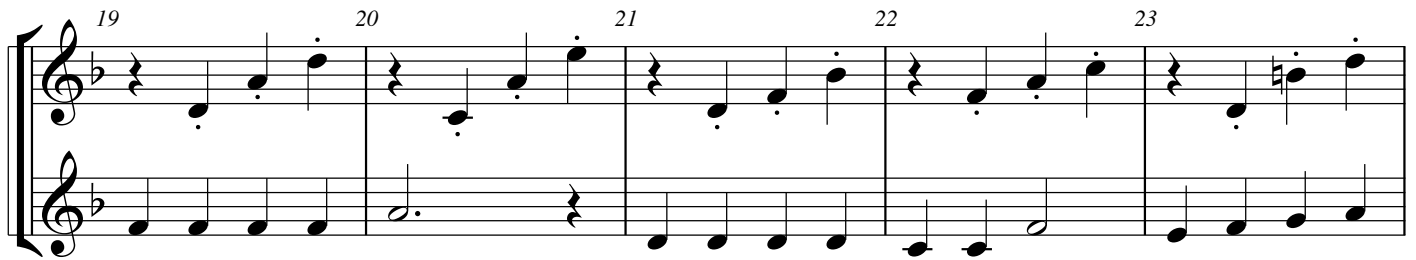
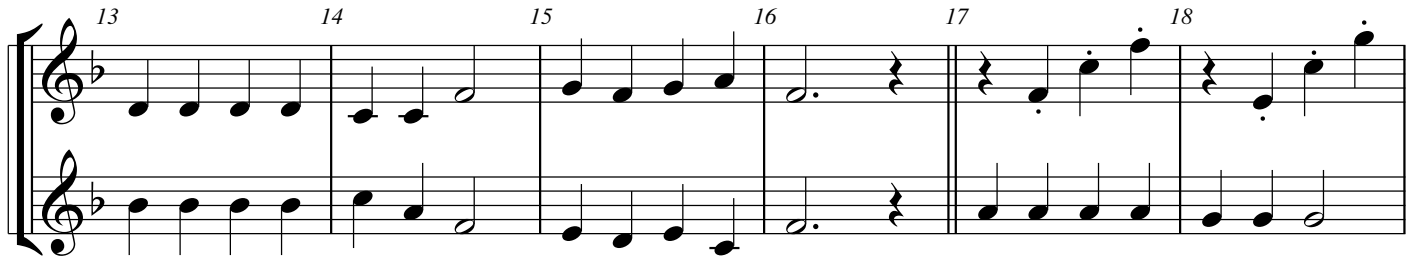
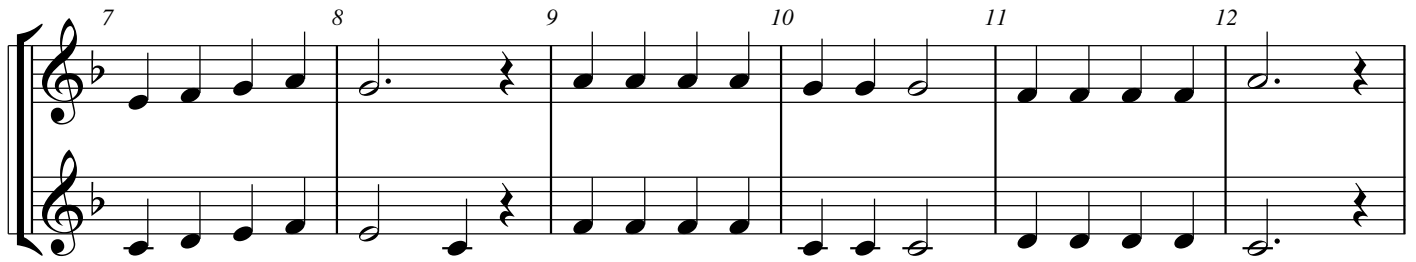
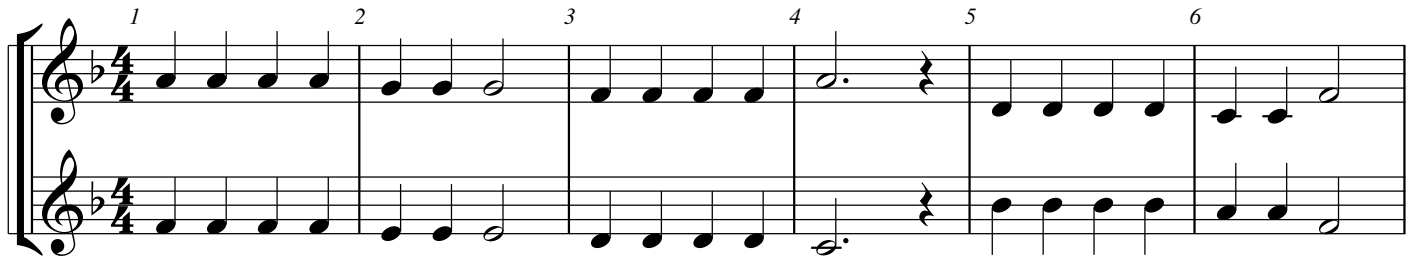

Legato

JOY TO THE WORLD

O HOLY NIGHT

Smoothly, with a lilt

O LITTLE TOWN OF BETHLEHEM

15

Slowly

SILENT NIGHT

Slowly

1 2 3 4 5 6 7

8 9 10 11 12 13 14

15 16 17 18 19 20 21

22 23 24 25 26 27 28

29 30 31 32 33 34 35

36 37 38 39 40 41

42 43 44 45 46 47 48

WE THREE KINGS OF ORIENT ARE

17

Brightly

1 2 3 4 5 6 7

8 9 10 11 12 13 14 15

16 17 18 19 20 21 22

23 24 25 26 27

28 29 30 31 32

18

WE WISH YOU A MERRY CHRISTMAS

Brightly

WHAT CHILD IS THIS

Freely

1 2 3 4 5 6 7

8 9 10 11 12 13 14

15 16 17 18 19 20 21 22

23 24 25 26 27

28 29 30 31 32