

BASS  
CLARINET      ANGELS WE HAVE HEARD ON HIGH

Brightly

2 3 4 5

6 7 8 9 10

11 12 13 14 15

16 17 18 19 20

21 22 23 24 25 26

# AWAY IN A MANGER

With Movement

3

1 2 3 4 5 6

7 8 9 10 11 12 13

14 15 16 17 18 19 20

21 22 23 24 25 26

27 28 29 30 31 32

## DECK THE HALLS

Brightly

1 2 3 4 5

6 7 8 9 10

11 12 13 14 15

16 17 18 19 20

21 22 23 24 25

26 27 28

29 30 31 32

# THE FIRST NOEL

5

Smoothly

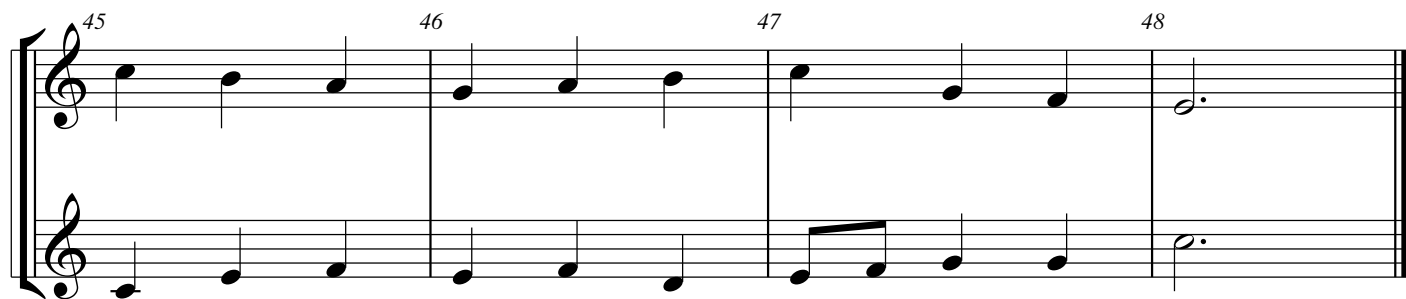
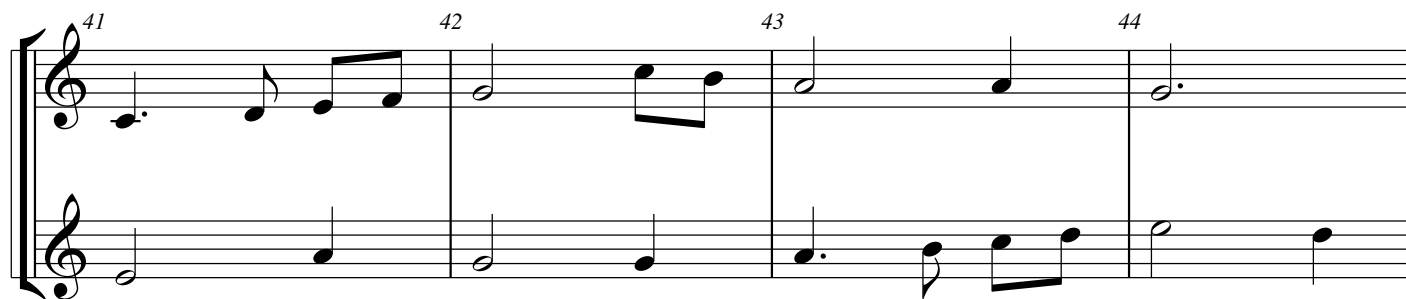
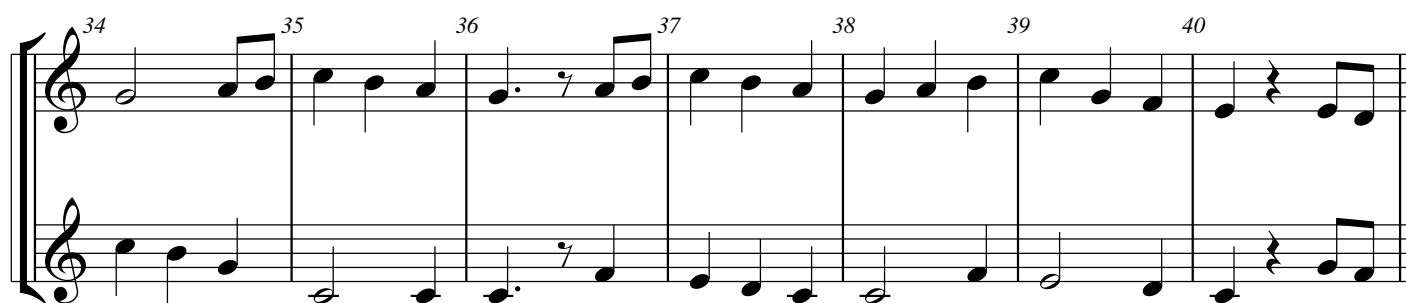
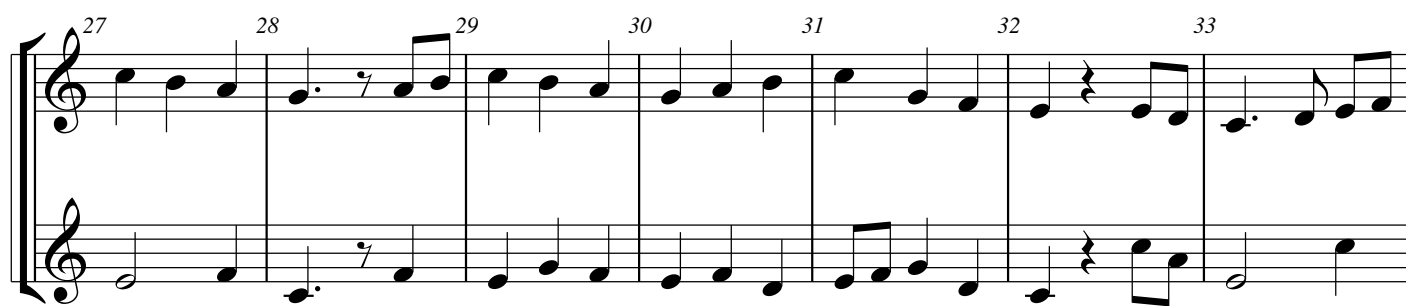

# GOD REST YE MERRY GENTLEMENT

With Movement

7

## HARK THE HERALD ANGELS SING

Majestically

Brightly

## IT CAME UPON THE MIDNIGHT CLEAR

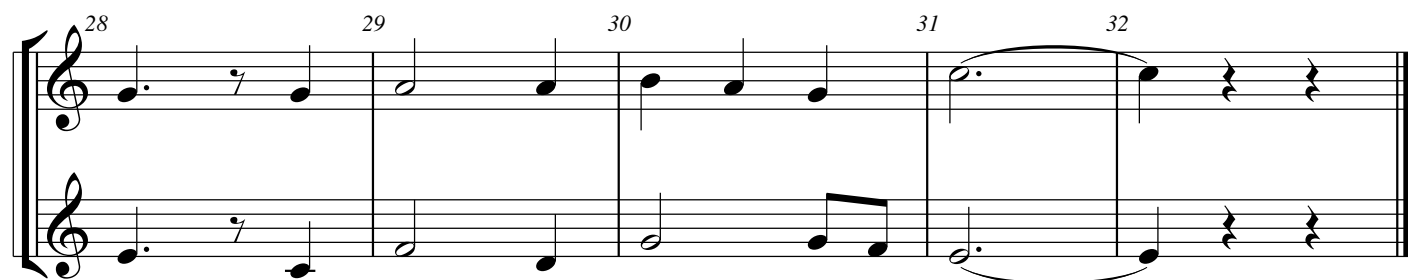
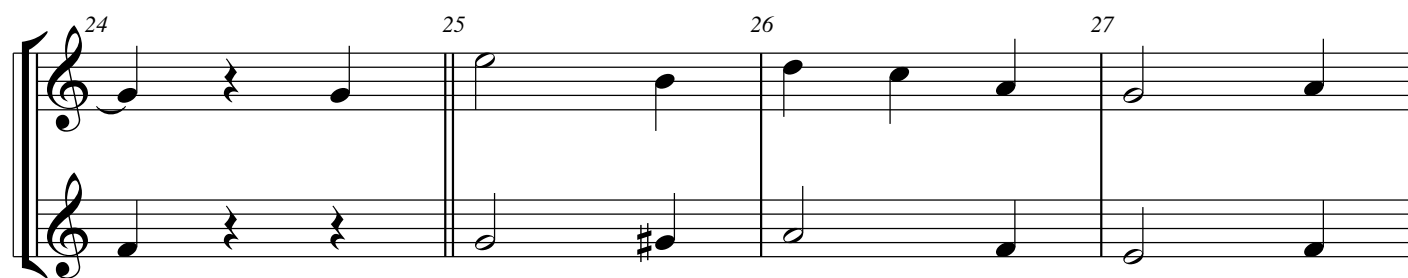
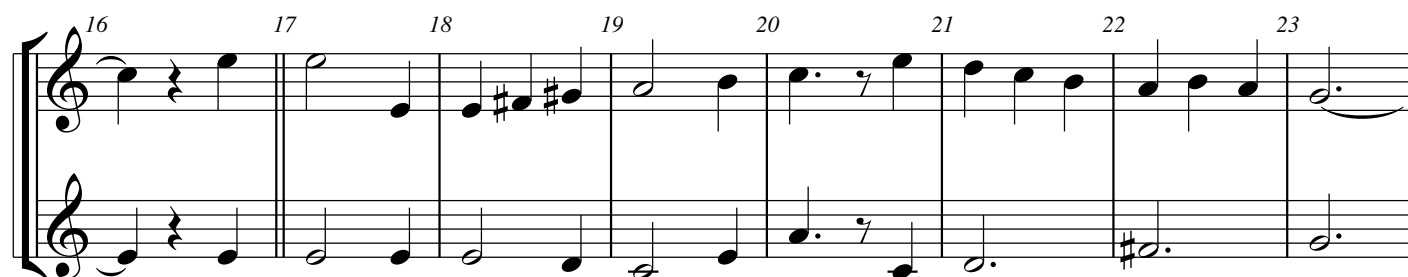
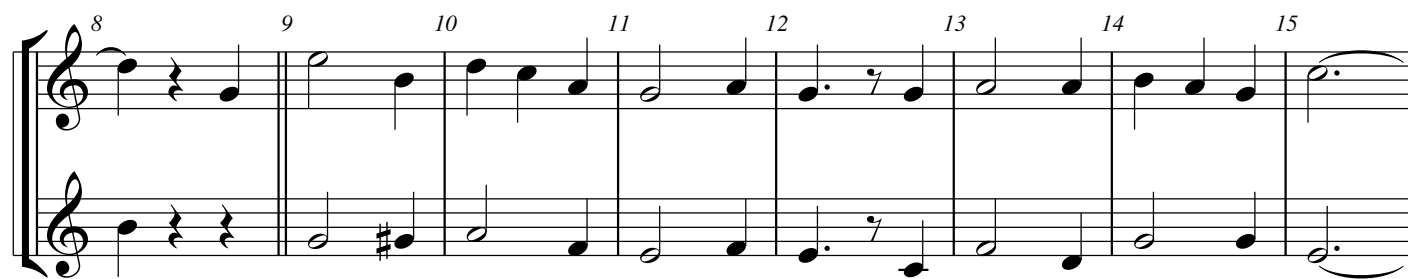
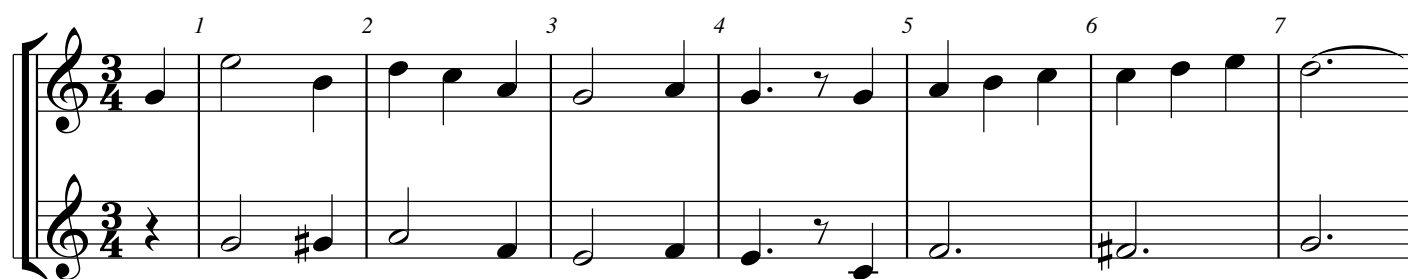

# JOLLY OLD ST NICHOLAS

11

Lively

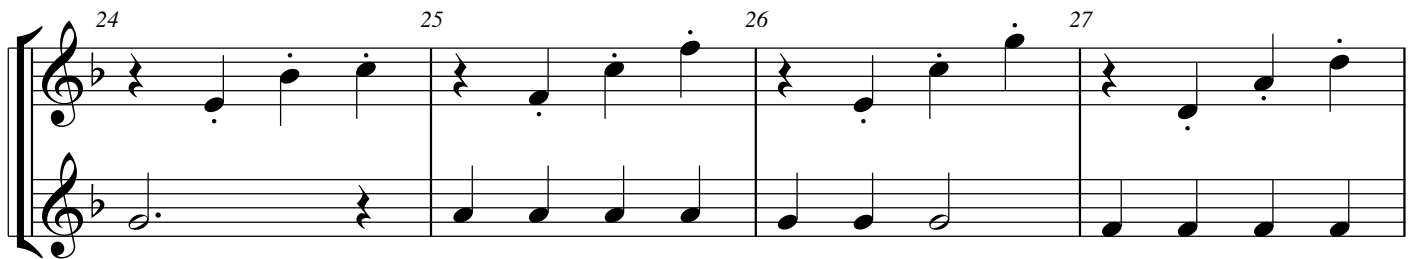
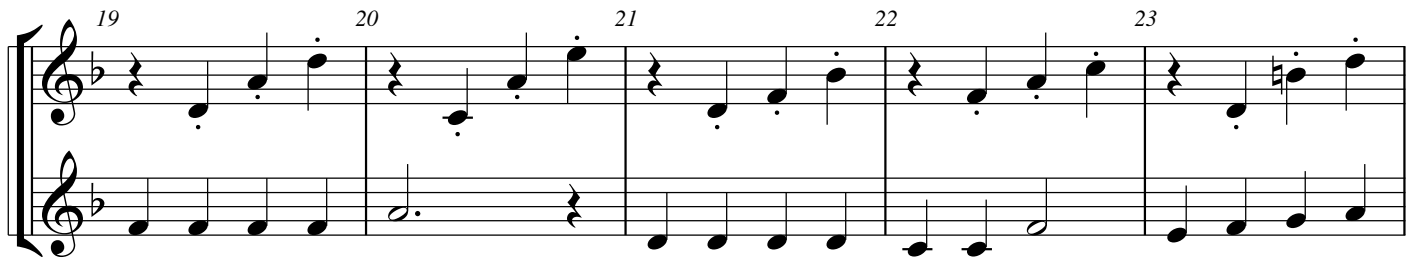
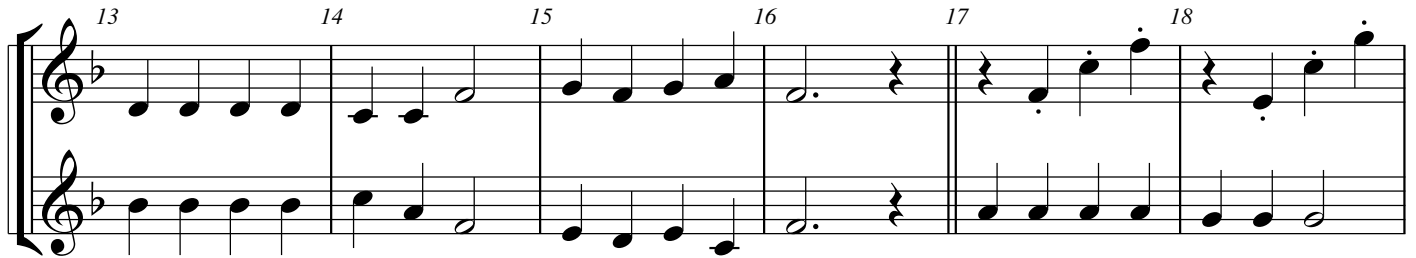
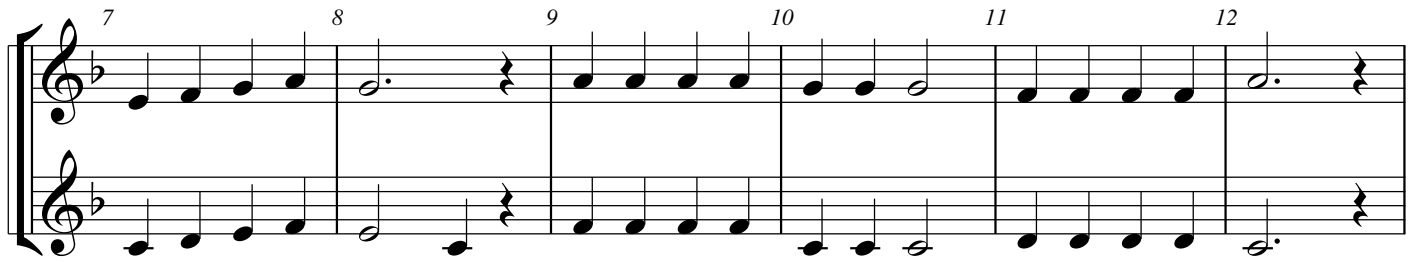
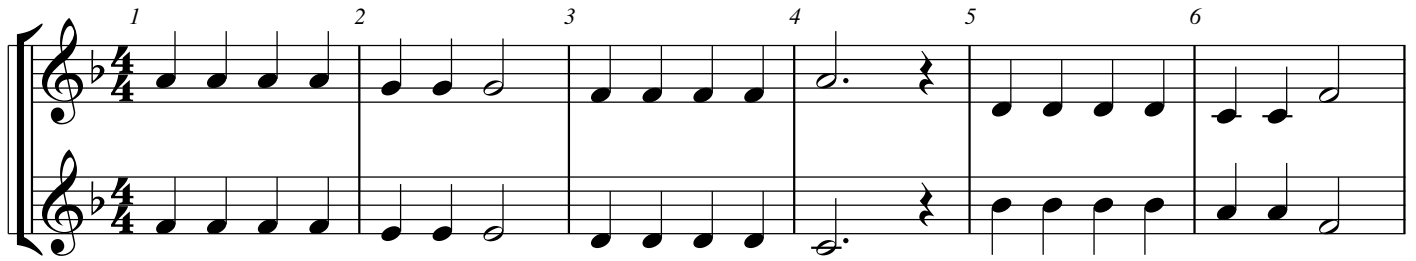

Legato

## JOY TO THE WORLD

## O HOLY NIGHT

Smoothly, with a lilt

# O LITTLE TOWN OF BETHLEHEM

15

Slowly

1 2 3 4 5

6 7 8 9 10

11 12 13 14 15

16 17 18 19 20

21 22 23 24 25

26 27 28

29 30 31 32

## SILENT NIGHT

Slowly

Measures 16-48:

# WE THREE KINGS OF ORIENT ARE

17

Brightly

1 2 3 4 5 6 7

8 9 10 11 12 13 14 15

16 17 18 19 20 21 22

23 24 25 26 27

28 29 30 31 32

18

## WE WISH YOU A MERRY CHRISTMAS

Brightly

## WHAT CHILD IS THIS

Freely

