

ALTO SAXOPHONE ANGELS WE HAVE HEARD ON HIGH

Brightly

AWAY IN A MANGER

With Movement

3

DECK THE HALLS

Brightly

Measures 6-10: Second phrase.

Measures 11-15: Third phrase.

Measures 16-20: Fourth phrase.

Measures 21-25: Fifth phrase.

Measures 26-30: Sixth phrase.

Measures 31-32: Final phrase and conclusion.

THE FIRST NOEL

5

Smoothly

GOD REST YE MERRY GENTLEMENT

With Movement

7

HARK THE HERALD ANGELS SING

Majestically

IT CAME UPON THE MIDNIGHT CLEAR

Brightly

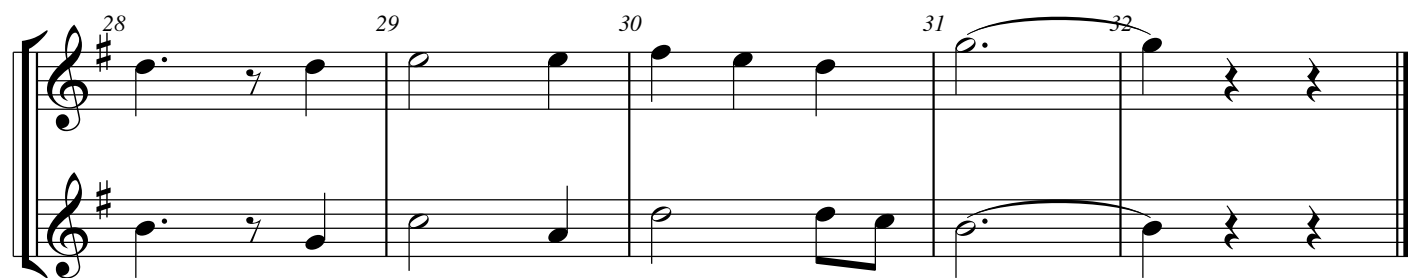
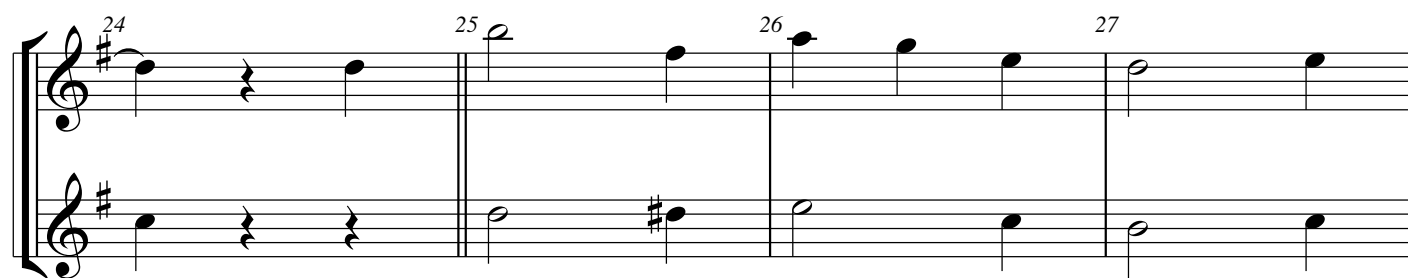
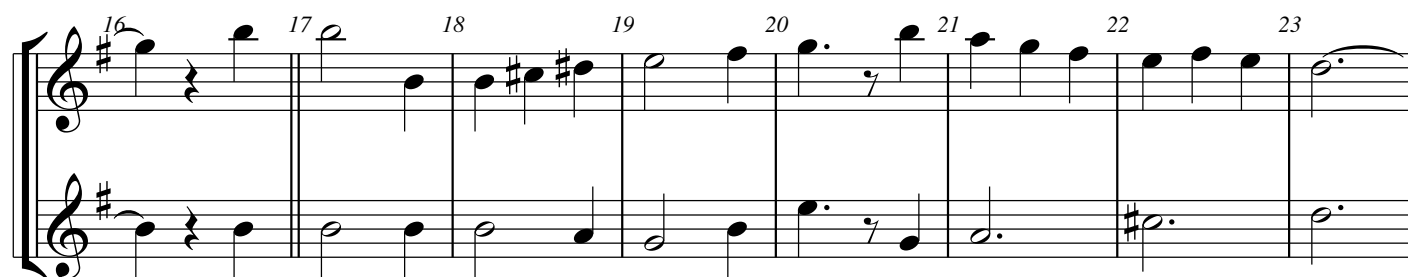
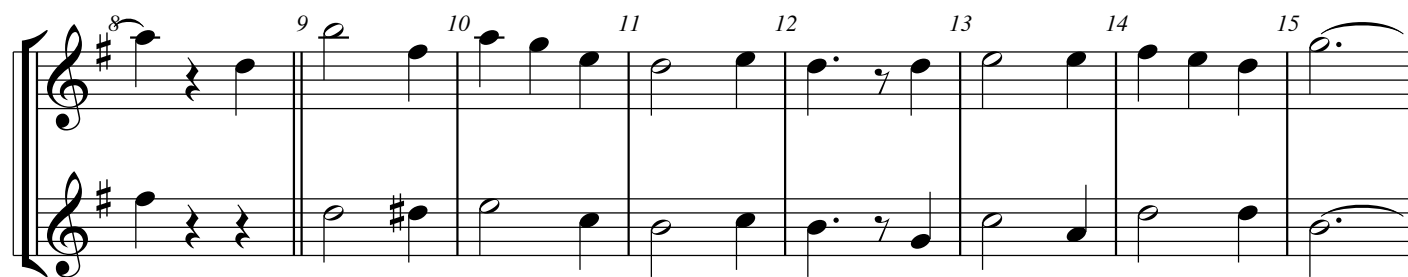

JOLLY OLD ST NICHOLAS

11

Lively

12 Lively

JOY TO THE WORLD

O HOLY NIGHT

Smoothly, with a lilt

14 15 16 17 18 19 20 21 22 23 24 25

O LITTLE TOWN OF BETHLEHEM

15

Slowly

1 2 3 4 5

6 7 8 9 10

11 12 13 14 15

16 17 18 19 20

21 22 23 24 25

26 27 28

29 30 31 32

SILENT NIGHT

Slowly

1 2 3 4 5 6 7

8 9 10 11 12 13 14

15 16 17 18 19 20 21

22 23 24 25 26 27 28

29 30 31 32 33 34 35

36 37 38 39 40 41

42 43 44 45 46 47 48

WE THREE KINGS OF ORIENT ARE

17

Brightly

1 2 3 4 5 6 7

8 9 10 11 12 13 14 15

16 17 18 19 20 21 22

23 24 25 26 27

28 29 30 31 32

WE WISH YOU A MERRY CHRISTMAS

Brightly

WHAT CHILD IS THIS

Freely

