

## HORN

## ANGELS WE HAVE HEARD ON HIGH

Brightly

# AWAY IN A MANGER

With Movement

3

## DECK THE HALLS

Brightly

The notation includes various musical symbols such as treble and bass clefs, a key signature of two flats, and a 4/4 time signature. The melody is primarily in the right hand, featuring eighth and quarter notes, while the left hand provides a harmonic accompaniment with quarter and eighth notes. Measure 16 contains a repeat sign. The score concludes with a decorative flourish in the bottom right corner.

Smoothly

### THE FIRST NOEL

20 21 22 23 24 25 26

27 28 29 30 31 32 33

34 35 36 37 38 39 40

41 42 43 44

45 46 47 48

# GOD REST YE MERRY GENTLEMENT

With Movement

7

1 2 3 4 5

6 7 8 9 10 11

12 13 14 15 16 17

18 19 20 21 22 23

24 25 26 27 28 29

30 31 32 33 34

35 36 37 38 39 40

## HARK THE HERALD ANGELS SING

Majestically

## IT CAME UPON THE MIDNIGHT CLEAR

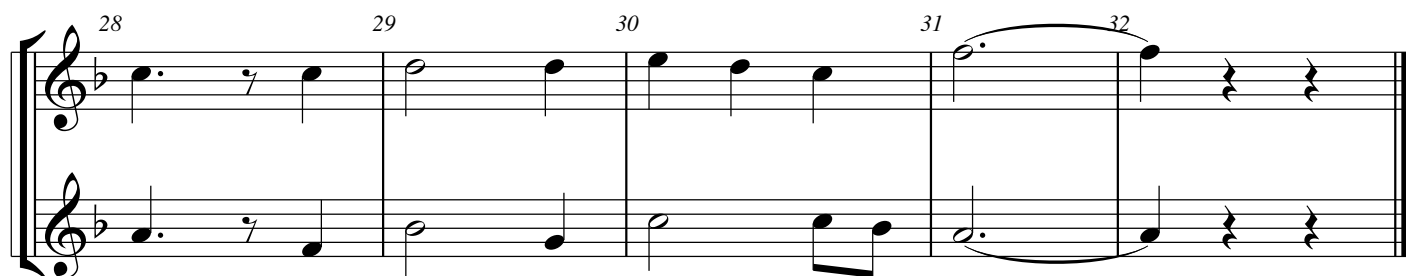
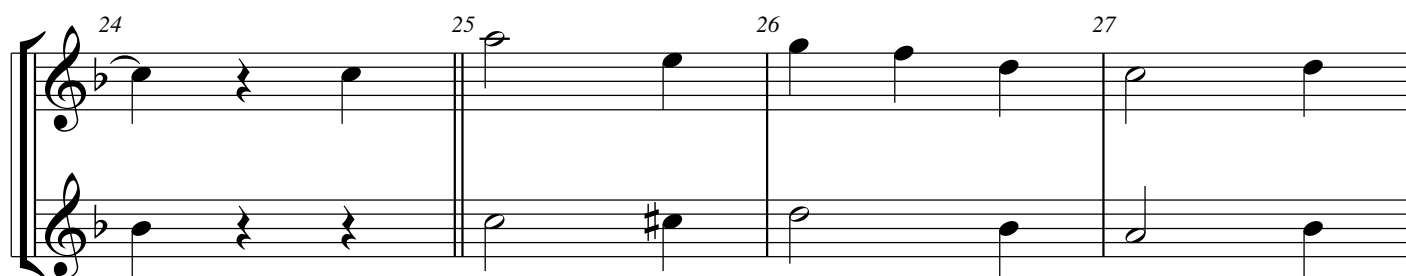
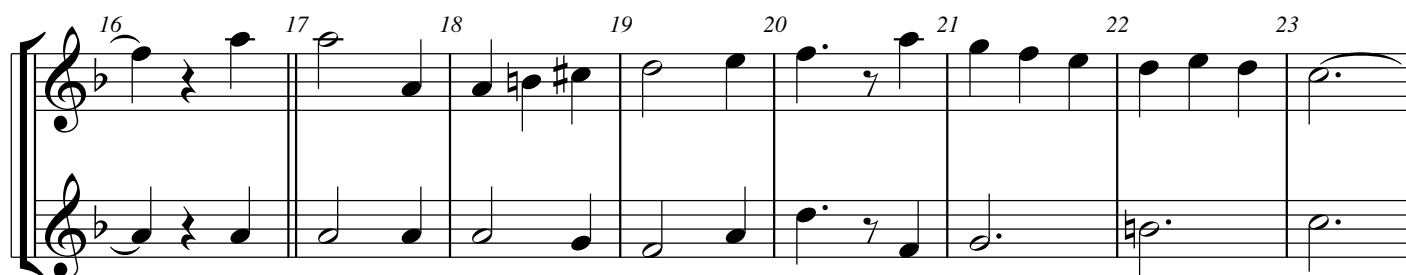
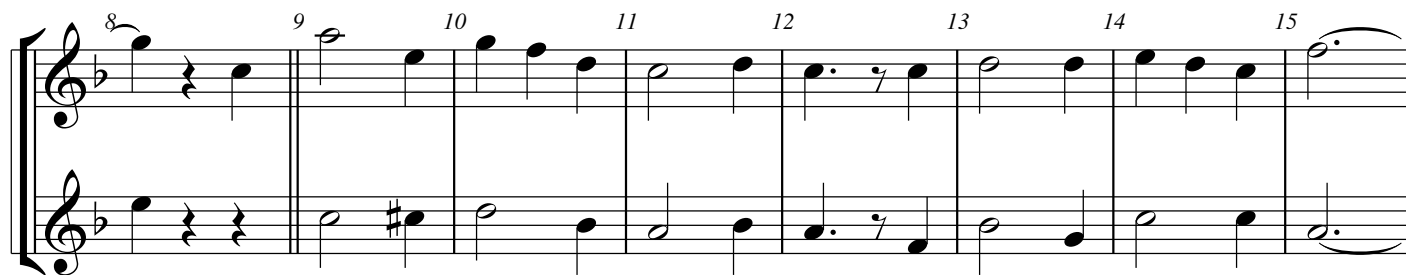

# JOLLY OLD ST NICHOLAS

11

Lively

1 2 3 4 5 6

7 8 9 10 11 12

13 14 15 16 17 18

19 20 21 22 23

24 25 26 27

Legato

28 29 30 31 32

12 Lively

# JOY TO THE WORLD

## O HOLY NIGHT

Smoothly, with a lilt

5 6 7 8 9

10 11 12 13 14

15 16 17 18 19

20 21 22

23 24 25

# O LITTLE TOWN OF BETHLEHEM

15

Slowly

## SILENT NIGHT

Slowly

1 2 3 4 5 6 7

8 9 10 11 12 13 14

15 16 17 18 19 20 21

22 23 24 25 26 27 28

29 30 31 32 33 34 35

36 37 38 39 40 41

42 43 44 45 46 47 48

# WE THREE KINGS OF ORIENT ARE

17

Brightly

1 2 3 4 5 6 7

8 9 10 11 12 13 14 15

16 17 18 19 20 21 22

23 24 25 26 27

28 29 30 31 32

18

## WE WISH YOU A MERRY CHRISTMAS

Brightly

26 27 28 29 30 31

32 33 34 35 36 37 38

39 40 41 42 43

44 45 46 47 48

## WHAT CHILD IS THIS

Freely

