

TROMBONE  
BARITONE ANGELS WE HAVE HEARD ON HIGH

Brightly

2 3 4 5

6 7 8 9 10

11 12 13 14 15

16 17 18 19 20

21 22 23 24 25 26

With Movement

# AWAY IN A MANGER

3

Measures 7-13. The melody continues with various note values including dotted quarters and eighths. The left hand accompaniment remains consistent with the previous section.

## DECK THE HALLS

Brightly

1 2 3 4 5

6 7 8 9 10

11 12 13 14 15

16 17 18 19 20

21 22 23 24 25

26 27 28 29

30 31 32

# THE FIRST NOEL

5

Smoothly

# GOD REST YE MERRY GENTLEMENT

With Movement

7

## HARK THE HERALD ANGELS SING

Majestically

21 22 23 24 25

26 27 28 29 30

31 32 33 34 35

36 37 38 39 40

## IT CAME UPON THE MIDNIGHT CLEAR

Brightly

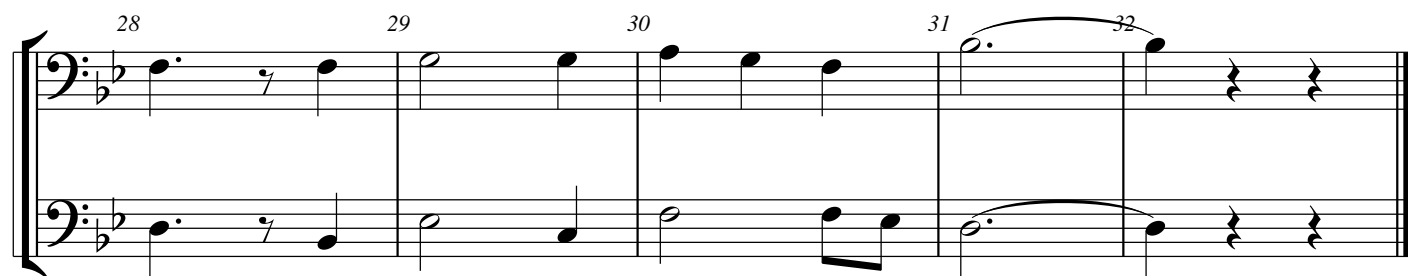
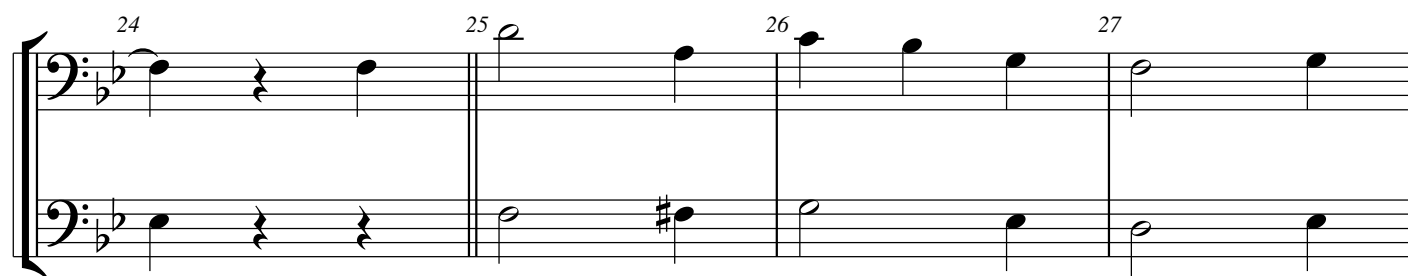
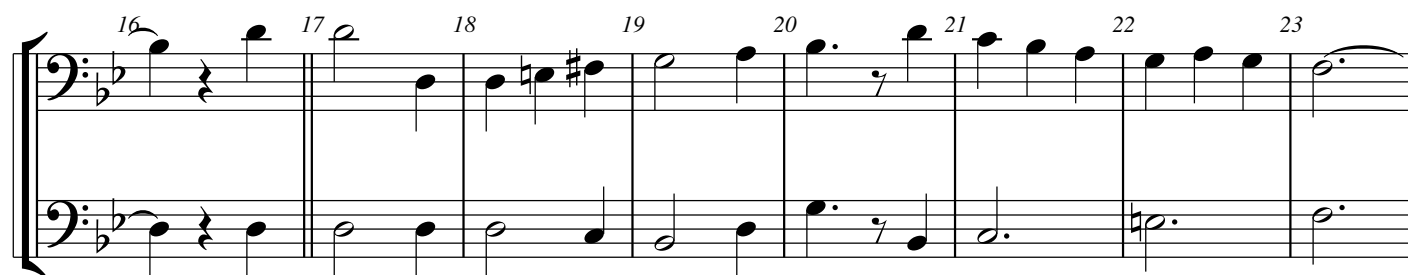
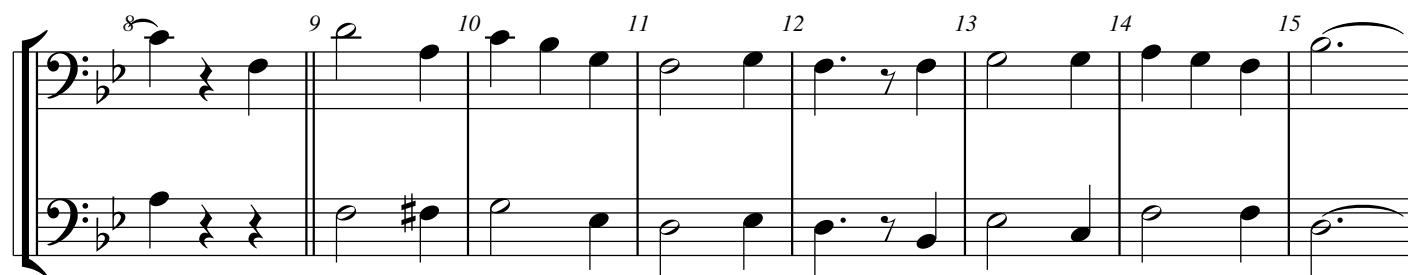

# JOLLY OLD ST NICHOLAS

11

Lively

1 2 3 4 5 6

7 8 9 10 11 12

13 14 15 16 17 18

19 20 21 22 23

24 25 26 27

28 29 30 31 32

Legato

## JOY TO THE WORLD

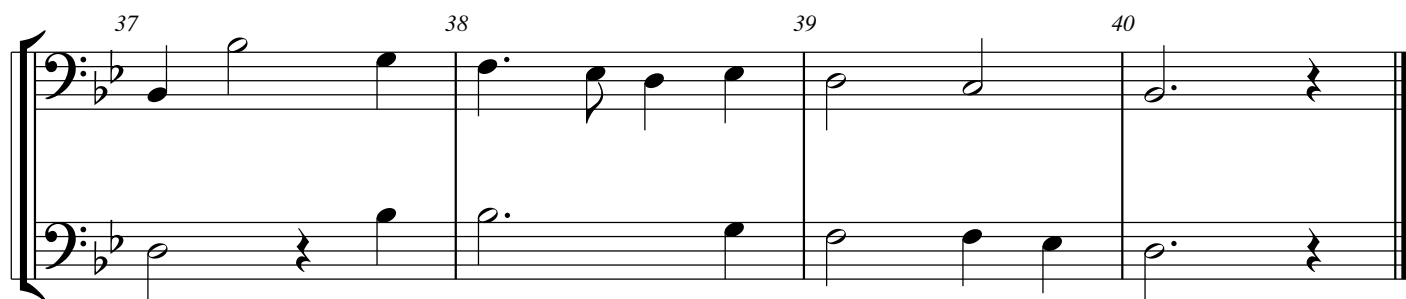
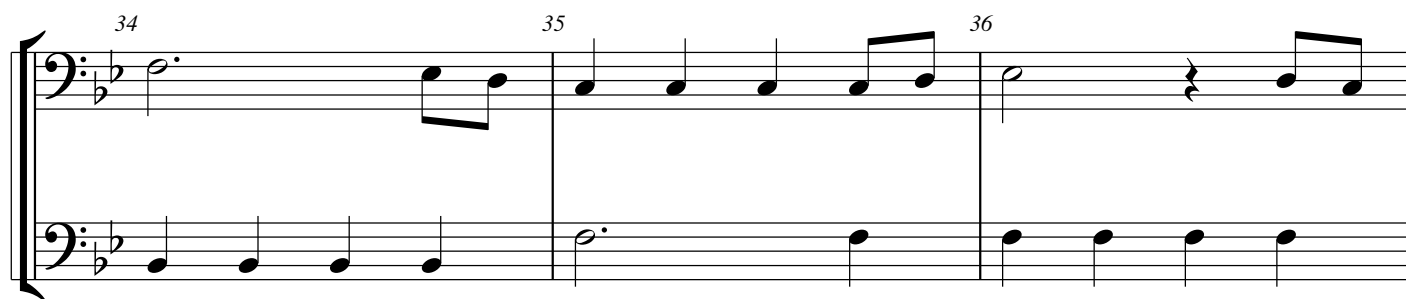
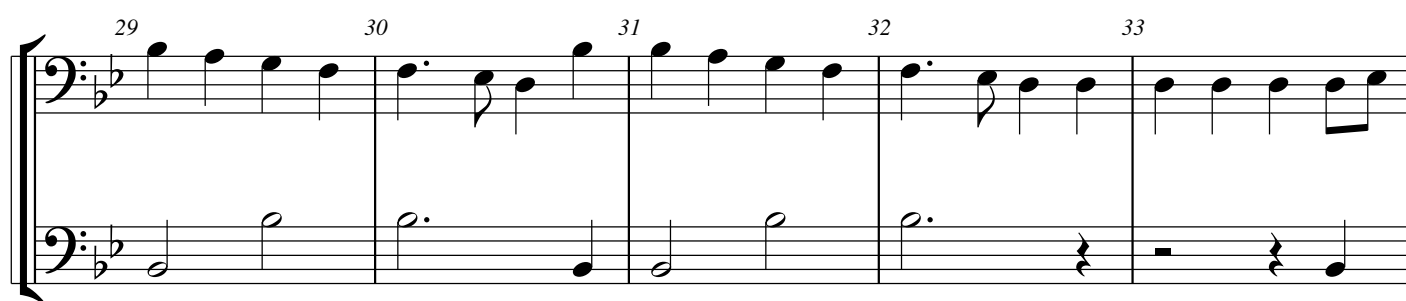
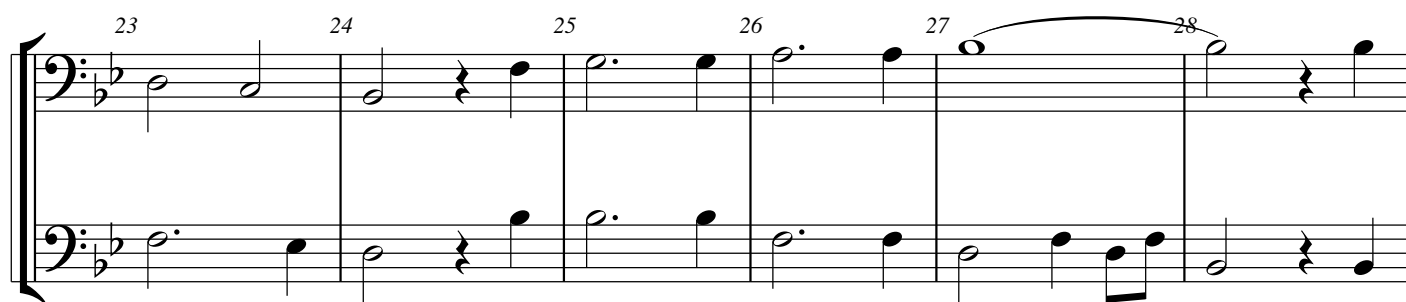

## O HOLY NIGHT

Smoothly, with a lilt

1 2 3 4

5 6 7 8 9

10 11 12 13 14

15 16 17 18 19

20 21 22

23 24 25

# O LITTLE TOWN OF BETHLEHEM

15

Slowly

## SILENT NIGHT

Slowly

1 2 3 4 5 6 7

8 9 10 11 12 13 14

15 16 17 18 19 20 21

22 23 24 25 26 27 28

29 30 31 32 33 34 35

36 37 38 39 40 41

42 43 44 45 46 47 48

# WE THREE KINGS OF ORIENT ARE

17

Brightly

1 2 3 4 5 6 7

8 9 10 11 12 13 14 15

16 17 18 19 20 21 22

23 24 25 26 27

28 29 30 31 32

## WE WISH YOU A MERRY CHRISTMAS

Brightly

26 27 28 29 30 31

32 33 34 35 36 37 38

39 40 41 42 43

44 45 46 47 48

## WHAT CHILD IS THIS

Freely
